BOURRÉES D'AUVERGNE

N° 17 Par E. DUPEYRAT.

1er PISTON en LA

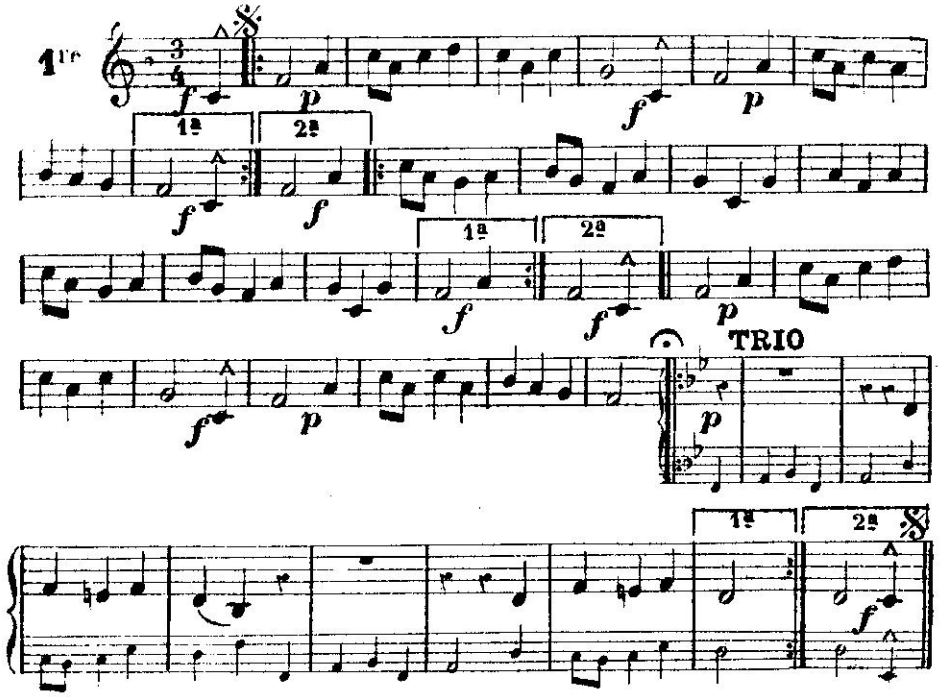

AUTRE

N° 18

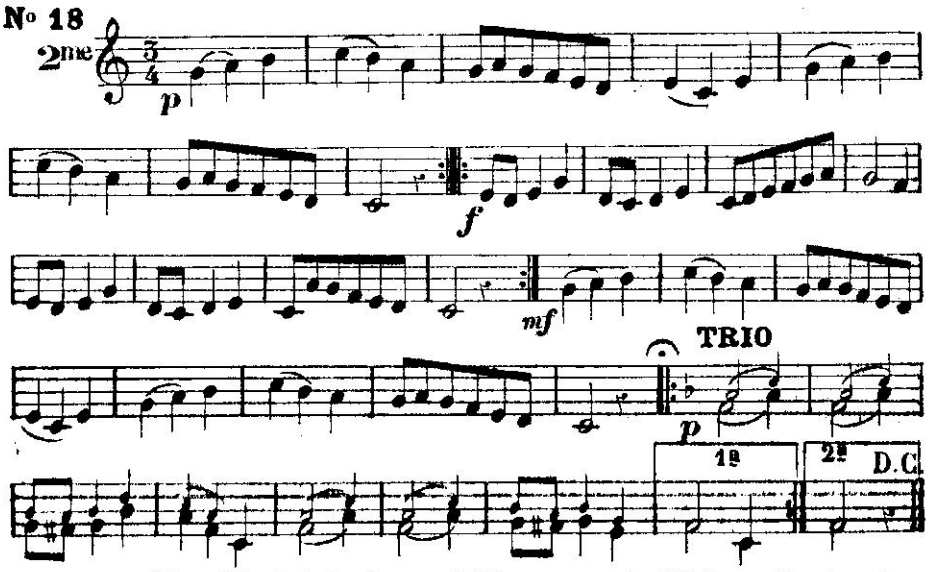

Chez E. DUPEYRAT à Savignac-d'Allemans, près Ribérac *(Dordogne)*.

CHI VOUILLÂ DANCHÂ

BOURRÉE-VALSE
N° 17-1141

Par E. DUPEYRAT.

CLARINETTE *si b*

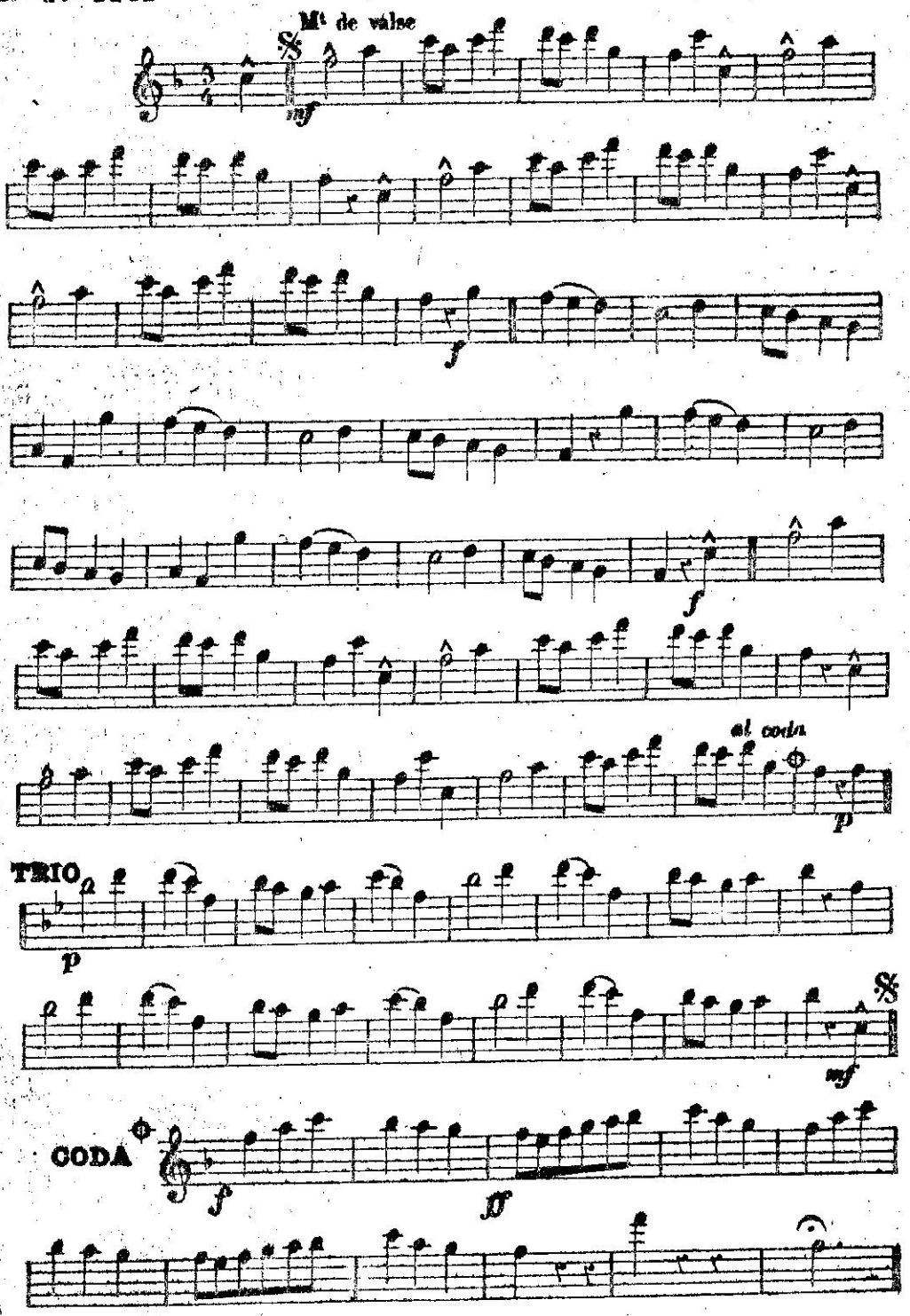

Chez E. DUPEYRAT à Savignac-d'Allemans, près Ribérac *(Dordogne)*.

Imprimerie E. DUPEYRAT.

BOURRÉE
N° 16

MIGNOUNNO

1er Violon ou Clarinette UT

E. DUPEYRAT.

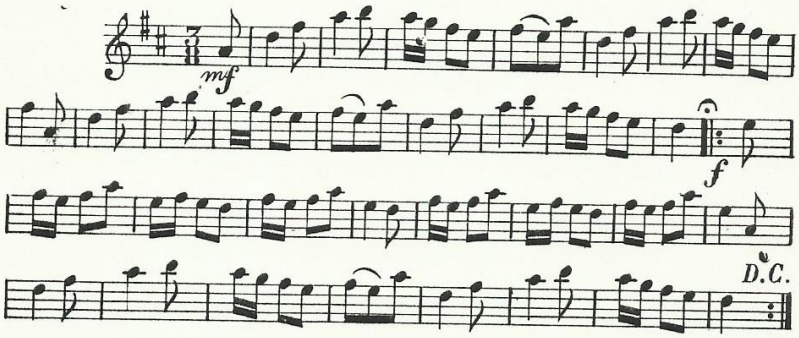

BAL
N° 17

LES BONS ENFANTS

1er Violon ou Clarinette UT

E. DUPEYRAT.

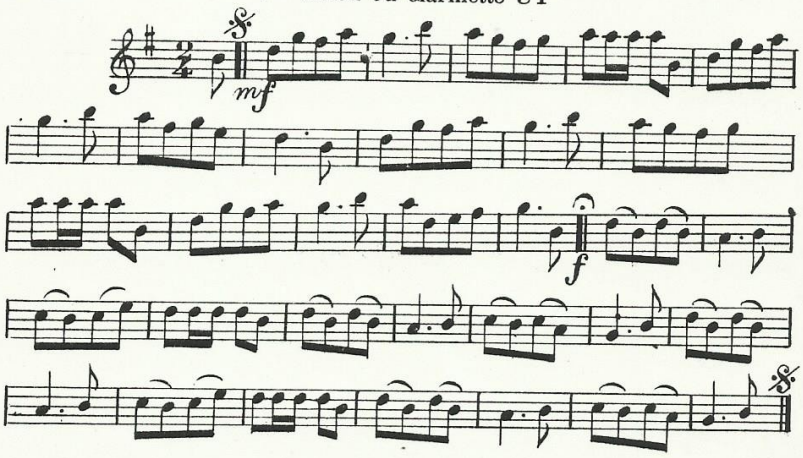

MARCHE
N° 18

ALLEZ-AU PAS

1er Violon ou Clarinette UT

E. DUPEYRAT.

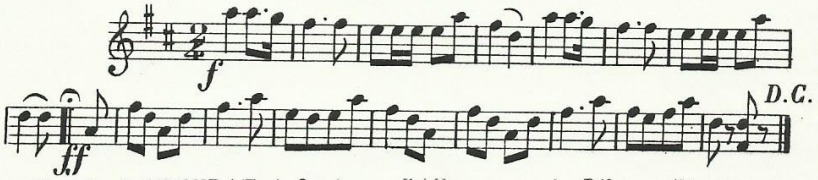

Chez E. DUPEYRAT, à Savignac-d'Allemans, près Ribérac (Dordogne).

LE SAINTONGEAIS

BAL
N° 1-506

E. DUPEYRAT

1er PISTON en LA

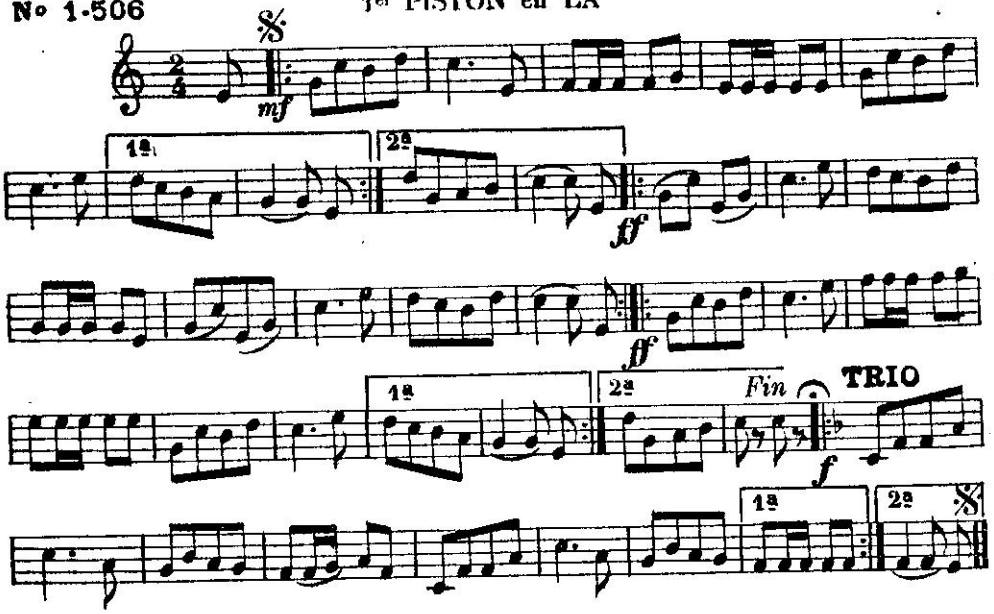

L'AUVERGNATE

BOURRÉE
N° 2

E. DUPEYRAT

1er PISTON en LA

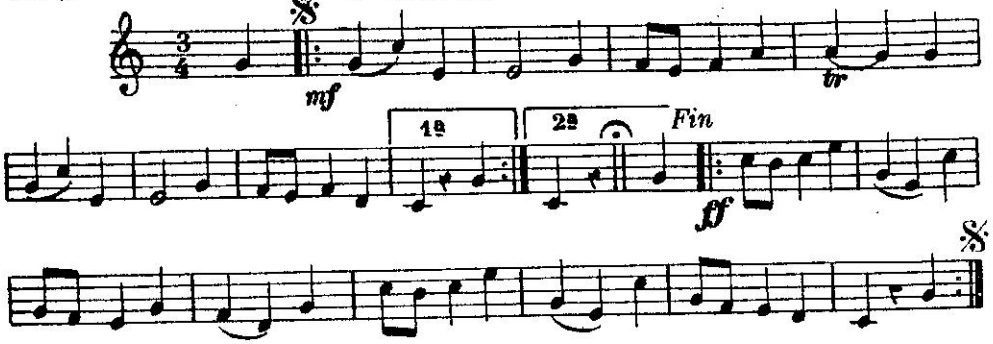

CONGO

CONGO *(à quatre ou à deux)*
N° 3

E. DUPEYRAT

1er PISTON en LA

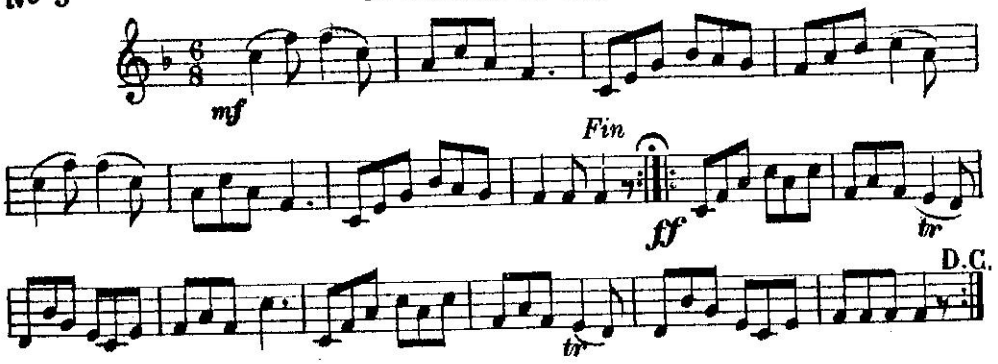

Chez: E. DUPEYRAT, à Savignac-d'Allemans, près Ribérac (Dordogne)

ARCHIVES DU DEPARTEMENT DE LA DORDOGNE
PROPRIETE PUBLIQUE

14 BOURRÉES-MONTAGNARDES D'AUVERGNE

Par LEPETIT-FRANÇOIS.

1re CLARINETTE *si b*

N° 1492

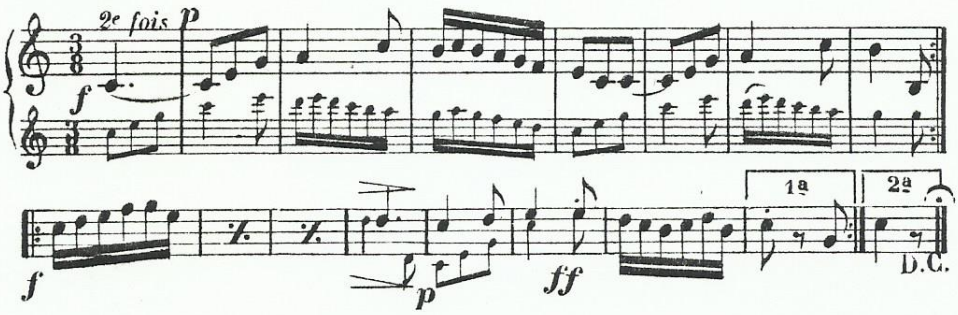

2me **AUTRE**

N° 1493

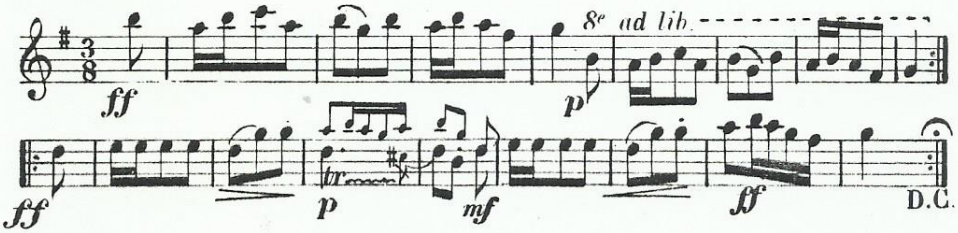

3me **AUTRE**

N° 1494

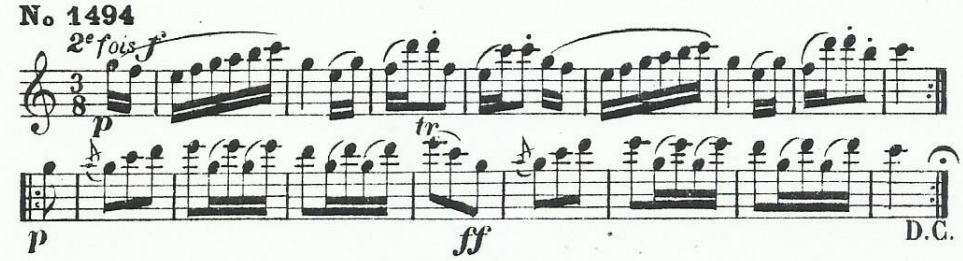

4me **AUTRE**

N° 1495

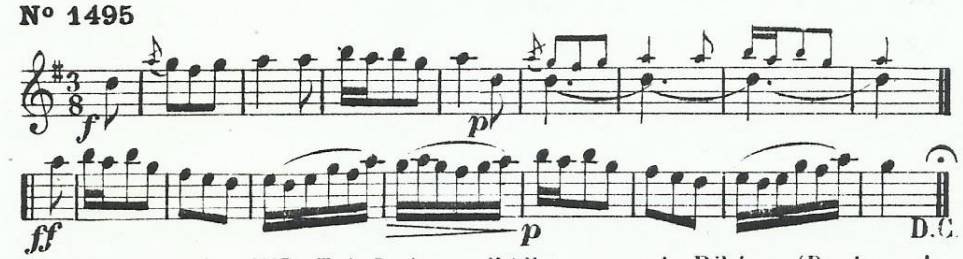

Chez E. DUPEYRAT à Savignac-d'Allemans, près Ribérac *(Dordogne)*
Imprimerie E. DUPEYRAT